

THE UNIVERSITY of TENNESSEE **UT**

McCLUNG MUSEUM *of* Natural History and Culture

西
淨邦在百首向東身向
不劫手中携一心祇有
逝世為僧黑谷樓念珠

紫桂大漢學讀之



from the director

This was a significant year for the McClung Museum. In January, the Museum Advisory Board approved a strategic plan that had been generated by a broad-based committee working with Gonser Gerber LLP. The plan defined three aspirations, each with goals and objectives. Aspiration one is for the museum to be a nationally recognized museum in support of the University of Tennessee's strategic efforts to become a Top 25 public research institution of higher education. Aspiration two is for the museum to be an accessible institution that provides leadership for cultural and natural history education in our region. Aspiration three is for the museum to be an institution that strengthens its engagement of volunteer leaders, enhances its involvement with donors and other constituents, and increases its financial resources.



The museum is moving expeditiously to achieve the goals of the plan. At its meeting in February, the UT Board of Trustees approved the modification of the museum name to McClung Museum of Natural History and Culture, an effort to better communicate its mission and content. In April, the museum welcomed Christina Selk, an experienced development officer formerly with the San Antonio Museum of Art, to the staff as director of external relations. To enhance family programming, Abby Naunheimer was engaged as assistant educator; a series of stroller tours now allow parents with toddlers to visit the exhibits, and weekend family gallery events have been implemented.

To address the burgeoning role of social media, the museum hired Catherine Shteynberg as assistant curator and web and new media coordinator. Bringing extensive experience to the position, her impact can be seen in a completely new museum website, Facebook, Twitter, and YouTube accounts. The museum underwent other personnel changes with the retirement of Lynne Sullivan, curator of archaeology, and Vera Bremseth, the museum shop manager.

June 1, 2013, marked the 50th anniversary of the dedication of the museum. In recognition of this milestone, the museum celebrated with a reception for patrons and a community birthday party, as well as special lectures and events throughout the calendar year. A special video commemorating the McClung's fifty years was prepared by Steve Dean and Doug Mills; it can be accessed through our website and on YouTube at <https://tiny.utk.edu/McClung50th>.

While all the 50th celebrations have been going on, the staff installed three special exhibitions in the Verhagen Gallery along with smaller temporary case exhibits. School children were ever-present in the galleries with dedicated docents, and more and more UT classes used our exhibits.

It has been a great year, and next fiscal year will continue the excitement. As I do each year, I must thank our supporters, whose financial commitments make what we do possible. I encourage everyone to come discover, reflect, appreciate, and enjoy.

A handwritten signature in black ink, reading "Jeff Chapman".

Jefferson Chapman, Director



On the cover:

Hanging scroll, ink on paper. Painting by Mochizuki Gyokusen (1692-1755). Inscription by Daikei Sotetsu (1677-1756).
From Zen Buddhism and the Arts of Japan

An elaborate pair of silver and gilt-jeweled forearm cuffs, 1880-1920.
From Splendid Treasures of the Turkomen Tribes from Central Asia



MUSEUM BOARD OF ADVISORS

Adam Alfrey
 Edward J. Boling
 Tom Broadhead
 Howard Capito
 Betsey Creekmore
 Steve Dean
 Deborah DiPietro
 Pat Ezzell
 Mark Hahn
 Christine Hayworth
 Sherri Lee
 Kay Leibowitz
 Mickey Mallonee
 Scott Rabenold
 Sherry Rayson
 J. Finnarr Saunders Jr.
 Gerald Schroedl
 Jan Simek
 John Turley
 Clarence Williams
 William Woodson

MUSEUM STAFF

Jefferson Chapman
Director
Research Associate Professor

Deborah Woodiel
Assistant Director
Museum Educator

Vera Bremseth (retired)
Shop Manager
Public Relations

Gary Crites
Curator of Paleoethobotany
Research Assistant Professor

Gerald Dinkins
Curator of Natural History

Matthew Esselburn
Security

Lindsay Kromer
Media Productions
Coordinator

Steve Long
Exhibits Coordinator

Joan Markel
Civil War Curator

Abby Naunheimer
Family Program Coordinator

Robert Pennington
Registrar

Christina Selk
Director of External Relations

Catherine Shteynberg
Assistant Curator/Web and
New Media Coordinator

Lynne Sullivan (retired)
Curator of Archaeology
Adjunct Professor

Tiffany Vaughn
Secretary

Chris Weddig
Exhibits Preparator

Katie Willocks
Shop Manager



vision

The McClung Museum of Natural History and Culture will be one of the top university museums in the country.

mission

The McClung Museum of Natural History and Culture complements and embraces the mission of the University of Tennessee, Knoxville.

The McClung Museum seeks to advance understanding and appreciation of the earth and its natural wonders, its peoples and societies, their cultural and scientific achievements, and the boundless diversity of the human experience. The museum is committed to excellence in teaching, scholarship, community service, and professional practice.

attendance

The museum continues to serve visitors from Knoxville and nearby communities, tourists, and the UT community of students and faculty. During a semester, students attend classes two or three times each week. During Fiscal Year 2013 there were 4,265 students enrolled in twenty-one classes that met at the museum. This translates to a high per capita student building usage—over 125,000 visits. These students are exposed to exhibits while waiting for classes, and most look around the museum several times a semester. Although sometimes hard to track, at least forty-six UT and ten other college or university classes had assignments that sent students to museum exhibits.

The museum's visitor count, including non-university school groups, and excluding students attending classes in the museum, totaled 37,260. The number of K–12 students visiting the museum totaled 7,754. Based on the guest register (signed by only 4 percent of visitors), museum visitors came from forty-two states, Washington DC, Puerto Rico, and sixteen foreign countries. As expected, the majority of visitors are from Knoxville and surrounding counties.

membership

We are pleased to announce improvements to our membership program, which provides critical support for our programs, exhibitions, and collections. Giving names and levels will stay the same, but each membership category now has additional benefits, and you can upgrade your membership at any time.

For more information, please visit mcclungmuseum.utk.edu/membership, or call 865-974-2143.

As always, thank you for your support!



GRADUATE STUDENT ASSISTANTS

Bobby Braly
Mark Kline
Callie Roller

STUDENT ASSISTANTS

Amy Butner
Jessica Dalton-Carriger
Stephanie Drumheller Horton
Madeline James
Donna McCarthy
Matthew Reed
Kimberly Wren

MUSEUM SHOP

Greg Cabaniss
Chelsea Coates
Lauren Latham
Jodie Miller
Alex Peyton
Andrew Wilder

WORK STUDY STUDENTS

Brittany Bradford
Lani Montrossi
Emily Welshan

My Name is Hubert and I am not an Owl.
Charcoal and ink on paper,
Karen Bondarchuk, 2011.
From *Birds in Art*.



Special Exhibitions

The Owl and the Woodpecker: Photographs by Paul Bannick. June 2–September 2, 2012. Sponsored by First Tennessee Foundation, Ardath and Joel E. Rynning Museum Operations Fund, Henley W. and Peggy H. Tate Museum Fund, and Betty Davis Museum Fund. Organized by the Burke Museum, University of Washington. Created by Paul Bannick and Braided River, a partner of the Mountaineers Books.

Zen Buddhism and the Arts of Japan. September 15–December 31, 2012. Sponsored by Aletha and Clayton Brodine Museum Fund, Ready for the World International and Intercultural Initiative, and the Arts and Heritage Fund, Knoxville. Curated by and on loan from John Fong; associate curator, Megan Bryson, UT Department of Religious Studies; collaborator, Suzanne Wright, chair Asian Studies, UT School of Art.

Splendid Treasures of the Turkomen Tribes from Central Asia. January 18–May 12, 2013. Sponsored by Aletha and Clayton Brodine Museum Fund, Ready for the World International and Intercultural Initiative, and Barber McMurry Architects. Organized by the John and Mable Ringling Museum of Art, the State Art Museum of Florida, Florida State University, Sarasota. Other Lenders: Judy Stuart; Persian Galleries. Associate curator, Catherine Shteynberg.

Birds in Art. May 25–August 18, 2013. Sponsored by First Tennessee Foundation, Henley W. and Peggy H. Tate Museum Fund, and Ardath and Joel E. Rynning Museum Operations Fund. Organized by Leigh Yawkey Woodson Art Museum, Wausau, Wisconsin.

Olympic Spirit. August 2012. In-house case exhibit from the Joseph B. Wolfe collection of sculptures by R. Tait McKenzie.

Prints from Mark Catesby's Natural History of Carolina, Florida, and the Bahamas. September 2012–May 2013. In-house exhibit curated by Gerald

R. Dinkins. Sponsored by Ardath and Joel E. Rynning Museum Operations Fund.

Prints from John Gould's Birds of Australia. May 2013–ongoing. In-house exhibit curated by Gerald R. Dinkins. Sponsored by Ardath and Joel E. Rynning Museum Operations Fund.

Selections from the Hensley Pitcher Collection, a Menagerie of Majolica and Character Jugs. In-house exhibits by Pamela Bloor, research associate.

Life on the Roman Frontier. In-house case exhibit from Arthur Haas collection, curated by Robert Darby, UT School of Art. Ongoing.

Exhibition-Related Lectures and Events

“Woodpeckers and Owls of Tennessee.” Illustrated lecture by Stephen Lyn Bales, Ijams Nature Center. July 8, 2012.

“Photographing Owls and Woodpeckers.” Illustrated lecture by exhibition photographer Paul Bannick. August 12, 2012.

“From Zen Art to Zen and the Art of Motorcycle Maintenance.” Illustrated lecture by Megan Bryson, UT Department of Religious Studies. September 23, 2012.

The Curious Mister Catesby. Film by Cynthia Neal and Davis Elliott. September 30, 2012.

“Can You Dig It?” Family friendly activities celebrating National Archaeology Day and National Fossil Day. October 21, 2012. In cooperation with the East Tennessee Chapter of the Archaeological Institute of America. A Penny4Arts event.

Decorative Arts Stroller Tour. October 22.

“Ikebana” and “The Tea Ceremony.” Demonstrations by Emiko Suzuki, Ikenobo Ikebana Society. October 28, 2012.

“The Knoxville Campaign: Burnside and Longstreet in Tennessee.” McClung Museum Civil War Lecture Series, Earl Hess, Lincoln Memorial University. November 11, 2012.



Hanging scroll, ink on paper. Inscription by Obaku Mokuan (1611–1684). From *Zen Buddhism and the Arts of Japan*.

Zen Buddhism Exhibit Stroller Tour. November 12, 2012.

Ancient Egypt Stroller Tour. December 10, 2012.



“Could It be a National Treasure?: Seeking the Story of a Sword.” McClung Museum Civil War Lecture Series, illustrated lecture by Joan Markel, McClung Museum. January 27, 2013.

Artifact Show and Tell Stroller Tour. January 28, 2013.

Free Family Activity Day with Turkomen Jewelry. February 23, 2013.

Turkomen Exhibit Stroller Tour. February 25, 2013.

“Armchair Walking Tours of Civil War Knoxville.” McClung Museum Civil War Lecture Series, illustrated lecture by Joan Markel, McClung Museum. March 3, 2013.

“Excavations and Interpretation of the Mounds at Moundville.” Illustrated lecture by Vernon Knight, University of Alabama. A 50th Anniversary Lecture. March 14, 2013.

Archaeology Exhibit Stroller Tour. March 18, 2013.

“Civil War Maps of East Tennessee: An Update.” McClung Museum Civil War Lecture Series, illustrated lecture by Joan Markel, McClung Museum. March 24, 2013.

Free Family Activity Day: Turkomen Jewelry for Kids. April 13, 2013.

“Neandertals and the Beginnings of People Like Us.” Illustrated lecture by Fred Smith, Illinois State University. A 50th Anniversary Event. April 14, 2013.

“US Colored Troops 1st Heavy Artillery.” McClung Museum Civil War Lecture Series, illustrated lecture by Joan Markel, McClung Museum. April 21, 2013.



Civil War in Knoxville Stroller Tour. May 20, 2013.

Fiftieth Birthday Party for the McClung Museum. June 1, 2013.

Birds in Art Stroller Tour. June 17, 2013.

Free Family Activity Day: Birds in Art. June 22, 2013.

Lectures Co-Sponsored by the Museum and the East Tennessee Society of the Archaeological Institute of America

“The Reunion of Body and Soul: Sacred Sexuality and Resurrection in the Netherworld.” Lanny Bell, Brown University, October 2, 2012.

“The Romance of Archeology—Not!: The University of Pennsylvania Museum’s Theban Tomb Project.” Lanny Bell, Brown University, October 3, 2012.



“Understanding the Development of Urban Society in Ancient East Africa.” Chapurukha Kusimba, Field Museum, Chicago, October 23, 2012.

“Sensing the Sacred: Ritual and Experience in the Classical Greek Sanctuary.” Theodora Kopestonsky, UT Department of Classics, November 6, 2012.

“Foragers and Farmers in East Tennessee: What Archaeological Plant Remains Can Tell Us About Prehistoric Lifeways.” Kandace D. Hollenbach, UT Archaeological Research Laboratory, January 15, 2013.

“Landscape and Practice: Archaeology of the Spanish Conquest Town of Ciudad Vieja, El Salvador.” William R. Fowler, Vanderbilt University, February 5, 2013.



CONTRIBUTIONS TO THE MCCLUNG MUSEUM

JULY 1, 2012–JUNE 30, 2013

The museum has made every effort to check the accuracy of this report. We sincerely regret any errors or omissions that may have escaped our scrutiny. Every contribution to the McClung Museum makes a difference and is greatly appreciated.

GRAND BENEFACTOR

Arts & Culture Alliance

Aslan Foundation

BarberMcMurry Architects

Mr. Blair Brewster

Mrs. Betsey Richards Bush

Dr. and Mrs. Jefferson Chapman

Chapman Family Foundation

City of Knoxville

Clayton Family Foundation

Robert H. & Monica M. Cole
Foundation

Covenant Health

Dr. and Mrs. Joseph A. DiPietro

Estate Of Elaine A. Evans

First Tennessee Foundation

Mr. and Mrs. Arthur W. Grayson

Haslam Family Foundation

Hon. and Mrs. William E. Haslam

Mr. and Mrs. William E. Haslam Jr.

Mrs. Christine G. Hayworth

Home Federal Bank of
Tennessee

Estate of Frances D. Newell

Persian Galleries

Pilot Flying J

Mr. and Mrs. Edward Pylant

Mr. and Mrs. Edwin H. Rayson

Estate of Joel E. Rynning

Estate of Anna Gertrude
Schmidt

Mr. John L. Turley

BENEFACTOR

Mr. and Mrs. Stephen
Whitfield Bailey

Mr. and Mrs. Mark B. Barnum

Mr. and Mrs. Samuel E. Beall II

Dr. Thomas W. Broadhead

Mr. C. Howard Capito

Mr. and Mrs. Gregory E.
Erickson

Mrs. Kathrynne Esselburn

Mr. Hugh Delaney Faust III

Mr. and Mrs. James A. Haslam II

Mrs. Sherri Lee

Mr. and Mrs. Lawrence P.
Leibowitz



**Pileated Woodpecker.
Hand-colored engraving
by Mark Catesby.**

From *The Natural History of
Carolina, Florida, and the
Bahama Islands*, London,
1731-1743.



“The Temple of Jupiter Capitolinus in Rome.”
Melanie Sobocinski, Metcalf Lecturer,
Archaeological Institute of America, February
19, 2013.

“Digging the Divine? Female Figurines and the
Archaeology of Israelite Religion.” Erin Darby,
UT Department of Religious Studies,
March 12, 2013.

“The Oracle Sanctuary
of Appolon at Abai/
Kalapodi, Greece:
Cult Continuity from
the Mycenaean Age to
the Roman Imperial
Period.” Wolf-Dietrich
Niemeier, German
Archaeological
Institute at Athens,
April 9, 2013.

Additions to the Collections

One copperplate
engraving from
*Description de
l’Egypte*, published by
Charles Louis Fleury
Panchouke, Paris,
1821–1829. Gift of Mr.
Brent Brown and Mr.
and Mrs. Blair
Brewster.

Hand-colored engraving of the
Pileated Woodpecker by Mark
Catesby, *The Natural History
of Carolina, Florida, and the
Bahama Islands*, London, 1731–
1743. Purchase, Ardath and
Joel E. Rynning Acquisition
Fund.

Two color centerfolds
featuring Knoxville from
Harper’s Weekly, April 9,
1864 and May 7, 1887. Gift of
Betsey Creekmore.

Archaeological collection from
40MI213. Transfer from CBI
Services.

Archaeological collection,
Eastern Tennessee. Gift of
Rick Elmore.

Loans from the Museum Collections

Stoneware jar to Colonial Williamsburg for
the exhibition *A Rich and Varied Culture: The
Material World of the Early South*.

“The Preacher” by William Edmondson to
the Museum of Biblical Art, New York, and to
the Reginald F. Lewis Museum of Maryland
African American History and Culture, for the
exhibition *Ashe to Amen: African Americans
and Biblical Imagery*.

Awards Received

Awards of Excellence for Superlative
Achievement from the Tennessee Association
of Museums: The video *Continents Collide*
produced by Steve Dean, and the exhibition *Zen
Buddhism and the Arts of Japan*.

Tennessee Senate Proclamation congratulating
the museum on the occasion of its 50th
anniversary.

Teaching Excellence Award to Joan Markel,
museum Civil War curator, from the East
Tennessee Historical Society.

Volunteers

Volunteers are essential to the programs and
success of the McClung Museum. This year,
fifty-two dedicated volunteers provided
a total of 2,070 hours of service in
the areas of education, collections,
exhibitions, publicity, and board
service.



**The Preacher. Limestone.
William Edmondson, ca. 1940.**
From Decorative Arts Permanent
Collection

Dr. Cheryl Massingale

Dr. Lynn Massingale

Melrose Foundation

Mr. Ernest Nelson

Mr. and Mrs. L. Caesar Stair III

UT Federal Credit Union

Wildcat Cove Foundation

PATRON

Mr. and Mrs. Thomas M. Ayers

Mrs. Catherine Chapman Biggs

Dr. and Mrs. Edward J. Boling

Mr. and Mrs. Richard B. Bryan Sr.

Mr. and Mrs. H. Peter Claussen

Miss Audrey A. Duncan and

Dr. John H. Fisher

Mr. and Mrs. J. Bennett Graham

Dr. and Mrs. Arthur G. Haas

Mr. and Mrs. Mark S. Hahn

Mr. and Mrs. James M. Hart

Mrs. Lane S. Hays

Dr. Hugh Crockett Hyatt

Dr. and Mrs. Richard L. Jantz

Financial Summary

INCOME

University of Tennessee	\$1,020,557
Endowment Income	\$115,764
Annual Giving	\$103,808
Designated Income	\$101,764
Transfer from Restricted Accounts	\$64,188
Museum Shop	\$32,575
Arts & Heritage Fund	\$11,296
Knox County	\$7,960
City of Knoxville	\$2,500
TOTAL	\$1,460,412

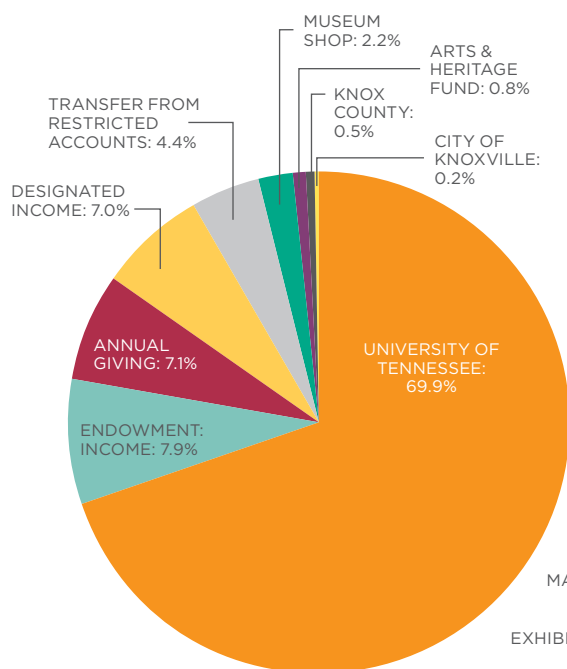

EXPENSES

Salaries and Wages	\$707,294
Benefits	\$240,221
Utilities	\$126,950
Acquisitions	\$93,500
Exhibits	\$55,474
Custodial/Maintenance	\$55,584
Guard Service	\$35,009
Insurance	\$31,343
Collections Care	\$20,152
Stores for Resale	\$19,379
Media/Publicity	\$15,284
Strategic Plan	\$15,000
General Operating	\$14,197
Computers	\$11,955
Travel	\$10,056
Postage/Telephone	\$9,014
TOTAL	\$1,460,412

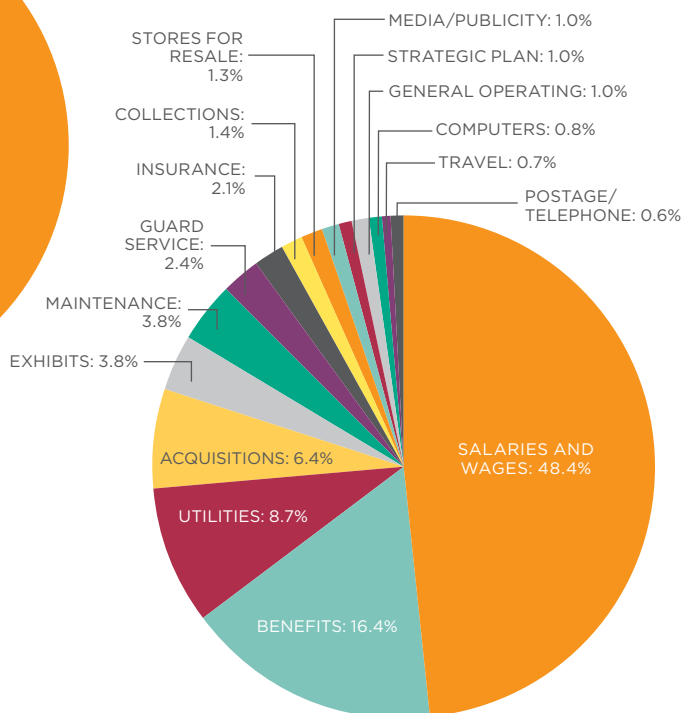

Endowments

The value of the museum's thirteen endowments, as of June 30, 2013, was \$3,414,466.

What Does Private, Non-University Money Support?

- 80 percent of all exhibits
- All educational programs (lecture series, family days, stroller tours)
- Acquisitions
- 7 Staff Members
- 13 Student Assistants
- 7-day-per-week guard service
- 75 percent of all operating (postage, telephone, travel, publicity, collections care, museum shop inventory, computer services, printing, science bulletins, office supplies)



Mr. and Mrs. Vincent T. Keller
Mrs. Donna D. Kerr
Lattimore, Black,
Morgan & Cain PC
Dr. Susan D. Martin and
Dr. Paul Barrette
Mr. and Mrs. Thomas N.
McAdams
Dr. and Mrs. Donald E. Miller
Mr. and Mrs. Richard H. O'Brien
Mr. and Mrs. Robert C. Parrott
Mr. and Mrs. Donald B. Preston
Dr. and Mrs. Joseph L. Pryse
Dr. and Mrs. John R. Ray
Mr. James J. Recca
Dr. and Mrs. Jan F. Simek
Mr. and Mrs. Wes Stowers
William B. Stokely Jr.
Foundation
Mr. and Mrs. Bill Woodson

SUPPORTING

Mr. Edward S. Albers Jr.
Dr. and Mrs. Jerry W. Askew
Dr. Ruth Elizabeth Bailey
Mr. and Mrs. Richard M. Berry
Dr. and Mrs. Timothy S. Bigelow
Mr. Sam Bledsoe
Dr. and Mrs. John E. Bloor
Mr. James T. Bradbury III
Mr. and Mrs. Hugh B. Bright Jr.
Mr. and Mrs. Rick L. Chitwood
Mr. and Mrs. Bill L. Cobble
Dr. and Mrs. Robert H. Collier Jr.
Mr. Phil Comer
Mrs. Bobbie Yates Congleton
Dr. Michael and
Mrs. Linda S. Davidson
Mr. and Mrs. Mike Devoto
Mr. and Mrs. Edgar M. Faust
Mr. and Mrs. Emerson H. Fly
Mr. and Mrs. Joe R. Galetovic
Dr. Geraldine C. Gesell
Dr. and Mrs. J. Parks Hitch Jr.
Dr. Penny B. Lynch and
Dr. James K. Maguire Jr.
Mr. Frederick Anson Lynn
Mast General Store
Mrs. Kim Wood McClamroch
Dr. and Mrs. G. Stephen Ollard
Mrs. Townes Lavidge Osborn
Dr. and Mrs. John J. Quinn
Mr. and Mrs. Maxwell D. Ramsey
Ms. Christina Selk and
Dr. David Silvermyr
Mrs. Maria O. and Fred H. Smith



research



Deborah K. Woodiel

Dr. and Mrs. William P.
Stallworth

Drs. Mary K. and William Sullivan

Judge and Mrs. William Swann

Dr. John Z. C. Thomas

Mr. and Mrs. Hiram G. Tipton

Mrs. Sara W. Vorderbruegge

Dr. and Mrs. James Wheland Wall

Mr. and Mrs. Otto T. Wright

SUSTAINING

Mr. and Mrs. Frank M. Addicks

Mr. and Mrs. Alexander Aiken

Mr. and Mrs. Dan D. Alexander

Senator and Mrs. Lamar
Alexander

Dr. and Mrs. Richard A.
Antonucci

Dr. and Mrs. William W. Baden

Dr. Ruth Elizabeth Bailey

Dr. and Mrs. William M. Bass III

Mr. and Mrs. Bernard E.
Bernstein

Mr. and Mrs. William B.
Blackmon Jr.

Dr. and Mrs. Arthur Eugene
Bogan

Drs. Donna C. and C. Clifford
Boyd Jr.

Ms. Elaine G. Breslaw

Mr. and Mrs. Frank Breunig

Mr. and Mrs. William G.
Brownlow IV

Mr. David Butler

Dr. and Mrs. Philip Campbell

Drs. Carolyn M. and
Thomas M. Chesney

Mr. and Mrs. P. M. Conway

Mr. and Mrs. William
James Cortese

Mr. and Mrs. Kenneth T. Creed

Ms. Betsey Beeler Creekmore

Dr. Mary F. Cushman

Drs. Jayne C. and
Joseph C. De Fiore Jr.

Mrs. Margaret H. Dempster

Dr. and Mrs. William J. Dewey

Mr. and Mrs. Gerald R. Dinkins

Dr. and Mrs. R. Kent Farris

Mr. and Mrs. Huston H. Finley

Mr. and Mrs. E. Bruce Foster Jr.

Mr. Robert E. Freeman

Ms. Judi T. Gaston and
Dr. John R. Finger

Dr. and Mrs. Gerald W. Gibson

Mr. and Mrs. Duane Grieve

Drs. Dorothy M. and
John C. Habel

ARCHAEOLOGY

In January, after fifteen years of service, Lynne P. Sullivan retired as curator of archaeology at



the McClung Museum. Her relationship with the university and the museum has been even longer as she is a native East Tennessean who attended UT as an undergraduate in anthropology, and then went on to complete her masters and doctorate at the University of Wisconsin-

Milwaukee. Her dissertation examined the McClung Museum's archaeological collections from Mouse Creek Phase sites, a late Mississippian community (AD 1400–1600) in southeastern Tennessee. She came back to UT in 1999 as the museum's curator of archaeology after serving in similar positions at the New York State Museum and at Southern Illinois University at Carbondale.

Throughout her career, she has continued to conduct research on the museum's collections, focusing on additional studies of Mouse Creek sites and other late prehistoric populations in East Tennessee. She has been awarded several prestigious grants to support her research and collections care from the National Science Foundation, the National Endowment for the Humanities, the Institute for Museum and Library Services, and the National Trust for Historic Preservation's Save America's Treasures program.

Her curatorial research within the McClung's collections has led to a multitude of conference papers and posters, and she has published several books, book chapters, and journal articles, including *Curating Archaeological Collections: From the Field to the Repository* (2003, co-authored with T. Childs); a compiled and edited double volume of Thomas M. N. Lewis and Madeline Kneberg's report, *The Prehistory of the Chickamauga*

Basin in Tennessee (1995); and four co-edited archaeology volumes, *Ancient Earthen Enclosures of the Eastern Woodlands* (1998, with R. Mainfort), *Grit Tempered: Early Women Archaeologists in Southeastern United States* (2001, with N. White and R. Marrinan), *Archaeology of the Appalachian Highlands* (2001, with S. Prezzano), and *Mississippian Mortuary Practices: Beyond Hierarchy and the Representationist Perspective* (2010, with R. Mainfort).

Her professional service has been most visible as editor of the journal *Southeastern Archaeology* from 2003 to 2005, as co-chair of the Southeastern Archaeological Conference in 2001, as a member and chair of the Society for American Archaeology's Museums, Collections, and Curation committee, and as an executive board member for the Archaeology Division of the American Anthropological Association.

Her legacy at the museum is evident through the exhibition *Archaeology & The Native Peoples of Tennessee*, which she was instrumental in developing and completing; digitizing the museum's WPA archaeological excavation photographs and making them available through the museum's website; acquiring new storage cabinets and shelving to preserve the collections; and mentoring dozens of undergraduate and graduate students from UT and other universities.

A retirement reception was held in her honor, where she was recognized for her outstanding scholarship in southeastern archaeology, as well as her national leadership in archaeological curation.

Sullivan's position was filled in July by Timothy Baumann, who completed his doctorate in anthropology from the University of Tennessee in 2001 and was a former graduate assistant at the museum in the 1990s. Baumann was previously the curator of archaeology at Indiana University's Glenn A. Black Laboratory of Archaeology. Prior to Baumann's arrival at UT, graduate assistants Bobby Braly and Jessica Dalton-Carriger were invaluable to the museum for handling most of the curatorial duties, including assisting visiting scholars, preparing loans, and supervising seven undergraduate lab assistants and twelve volunteers. The lab assistants and volunteers helped with the cleaning, sorting, cataloging,

and photographing of artifacts, document scanning, data entry, and the rehabilitation of older collections into new archival storage. The museum cannot thank Braly and Dalton-Carriger enough for their time and effort. Dalton-Carriger was employed at the museum as a graduate assistant for the entire year, but Braly left after the spring semester to focus on his dissertation, which analyzes the museum's Mississippian period collections.

New research requests and current studies by professional scholars on the museum's collections have totaled thirty-nine this past year. They have come from academic institutions and government agencies in Arizona, California, Illinois, Indiana, Minnesota, Mississippi, New York, Tennessee, Utah, Virginia, and the District of Columbia. Two of the new requests resulted in outgoing loans for projectile points from the Sims Collection to Charles McNutt at the University of Memphis, and artifacts from the Mussel Beach Collection to Megan King at the University of Tennessee. An additional loan of a stoneware crock from the City Center excavation in Knoxville was sent to Colonial Williamsburg for a new exhibit on early historic pottery in the New World.

Publications and presentations on the archaeology collections and/or by the museum staff have totaled twenty-seven for the year. These include a book, a book chapter, sixteen conference papers/posters, two cultural resource management reports, three journal articles, and three other reports/abstracts. A new book entitled *The Cherokees of Tuckaleechee Cove* was produced by Jon Marcoux at Salve Regina University and published through the University of Michigan's Museum of Anthropology on Cherokee site collections from Blount County, Tennessee. An additional ten publications have been submitted for review or are in revision for print as a book, book chapters, or journal articles. Two dissertations were completed and six others,

currently in progress, have used the museum's collections.

Dennis Blanton defended his dissertation at the University of Virginia on the smoking ritual during the Mississippian period in the South Appalachian region, and Ryan M. Parish defended his dissertation at the University of Memphis on the use of reflectance spectroscopy to determine chert provenience of Mississippian period weaponry. The museum additionally receives numerous requests every year from the general public via phone, email, web media, or onsite visitation. Most of these inquiries are for the identification of possible artifacts.

Work related to the museum's compliance with the Native American Graves Protection and Repatriation Act (NAGPRA) of 1990 also continued with two research assessment reports on metal objects and beads that were collected from funerary contexts at several eighteenth-century Cherokee towns sites in southeastern Tennessee sites. These reports were funded by the Eastern Band of Cherokee and were produced by Curtis Moyer on the metal artifacts and Jon Marcoux on the beads.

Marine Shell Gorget.
Late Mississippian
period, ca. AD 1450,
Meigs County, TN.
From Archaeology
Permanent Collection.



Mr. and Mrs. Alex J. Harkness Sr.
Mr. and Mrs. Louis A. Hartley
Dr. and Mrs. Robert Dean Hatcher Jr.
Mr. and Mrs. W. Dykes Hayes
Mr. and Mrs. John M. Haynes
Dr. Alan S. Heilman
Mr. and Mrs. Dan W. Holbrook
Mr. and Mrs. Ronald O. Hultgren
Mr. Gregory B. Hurst
Mr. and Mrs. Paul A. James
Dr. and Mrs. Clifford Q. Johnson Jr.
Dr. and Mrs. Joseph E. Johnson
Dr. and Mrs. Hendon Russell Johnston Jr.
Mr. and Mrs. Howard F. Johnston
Dr. and Mrs. Fred A. Killeffer
Dr. and Mrs. Michael D. Leahy
Mrs. Magdalene P. Liles
Mr. and Mrs. Larry Long
Mr. James F. Lyle Sr.
Ms. Arlene Lynsky
Dr. and Mrs. Norman E. Magden
Mr. and Mrs. G. Mark Mamantov
Mr. and Mrs. Lawrence C. Markel
Mr. and Mrs. Jim Martin
Mr. and Mrs. Larry B. Martin
Mr. and Mrs. Robert O. Martin
Dr. Kathleen H. Mavournin and Mr. Robert S. Richmond
Dr. Anne Mayhew
Mr. and Mrs. William J. McAdams
Mr. and Mrs. Douglas H. McCarty
Dr. M. Donald McGavin
Mr. and Mrs. B. Terrell McWhirter
Ms. Marissa D. Mills and Dr. Otis E. Messer II
Ms. Mary A. Moon and Mr. Dave Pierce
Robert Bradley Morris
Mr. and Mrs. William E. Morrow
Ms. Cynthia Moxley and Mr. J. Alan Carmichael
Ms. Barbara J. Muhlbeier and Mr. Brian K. Krumm
Dr. Anna K. Nabelek
Mr. John L. Neely III
Mrs. Mary Stuart McComb Neely
Mr. P. Neal O'Steen
Mr. James M. Overbey
Mr. and Mrs. J. Robert Page
Mrs. Geneva J. Parmalee
Dr. A. Richard Penner



research



Mr. and Mrs. Richard E. Ray

Mrs. Mary B. Rayson

Ms. Mary A. Reeves and Mr.
Patrick Bryan

Mr. and Mrs. David B. Reister

Rev. Robert H. Rezash

Mr. and Mrs. Cowan Rodgers III

Mr. and Mrs. J. Finbarr
Saunders Jr.

Mr. and Mrs. Arthur G.
Seymour Jr.

Mr. and Mrs. Thomas A. Siler

Dr. and Mrs. Moshe Siman-Tov

Col. and Mrs. Harvey L. Sproul

Mr. and Mrs. John R. Sterchi

Mr. and Mrs. F. Clark Stewart

Mr. and Mrs. Joe A. Swann

Mr. Paul Tanguay

Dr. and Mrs. Eyvind Thor

Mr. Joseph L. Tippet

Dr. Joseph B. Trahern Jr.

Mr. and Mrs. David M. Traver

Mr. and Mrs. William S. Trimble

Mr. and Mrs. Joe Ben Turner

Dr. Aleydis Van de Moortel and
Dr. Merle K. Langdon

Mr. and Mrs. Emmet P.
Vaughn Jr.

Ms. Georgiana Fry Vines

Mr. and Mrs. Gilbert Volk

Mr. and Mrs. John von
Weisenstein

Dr. Janice Buxton Wade and
Dr. Dwight R. Wade Jr.

Mr. and Mrs. Scott W. Wall

Mr. and Mrs. Campbell
Wallace Jr.

Mr. and Mrs. Christopher
Weddig

Dr. and Mrs. Frederick J.
Wegmann

Mr. and Mrs. Robert Wertz

Ms. Helen Virginia Wilder

Mr. and Mrs. Clarence B.
Williams

Mr. and Mrs. George E.
Wilson III

Mr. and Mrs. Paul Wilson

CONTRIBUTING

Mr. and Mrs. Stephen C. Allen

Mr. Michael G. Angst

Mr. Hugh A. Bailey

Mr. and Mrs. Elton P. Bresenham

Mr. and Mrs. Joseph P.
Congleton

Mr. and Mrs. Roger A. Daley

Mr. and Mrs. E. Ely Driver

Ms. Jeannie H. Dulaney

PALEOETHNOBOTANY

The museum's paleoethnobotanical collections and databases continued to grow during the past year. In 2012, 112 archaeological sites were represented in the collections and databases.

As of September 19, 2013, 145 sites and eleven states are represented in the archaeologically recovered seed and fruit collections. There are currently fifty-one sites with more than 500 proveniences and at least 1,100 samples



"Ear" of annual teosinte (*Zea mays* ssp. *parviglumis*), ancestor of maize on the left, and "reconstructed" primitive maize on the right. Photo by John Doebley.

that remain to be catalogued. In addition, 101,000 maize elements are contained in 788 provenienced samples. More maize remains to be catalogued.

Modern comparative research and teaching collections include two seed and fruit collections containing 1,817 species and 659 species, respectively.

There are 1,608 modern comparative pollen slides representing 590 species. There are Quaternary macrofossil (nuts, cones, seeds, twigs, leaves, etc.) specimens from 837 contexts representing some 20,000 years of climate and vegetation change in eastern North America. Modern comparative collections also include 126 microscope slide-mounted wood thin sections, each showing transverse, radial, and tangential planes, as well as a wood charcoal collection.

Scholars from other universities and research facilities, and faculty and students at UT, have drawn upon the pre-Columbian and modern plant collections, data, and the expertise of the paleoethnobotany lab. Research topics included acorn production in urban areas and acorn nutritional quality; early dates for maize in the southeastern US and deep south in support of linguistic models for the early introduction of maize in those regions; the transition from foraging to food production during the Archaic and Woodland periods on the Cumberland Plateau and Highland Rim of Tennessee; late Pleistocene (last glacial maximum) into late Holocene sediment cores from Anderson Pond, Tennessee, focusing

on stable carbon and nitrogen isotopes, in conjunction with pollen records, to address climate and vegetation change; and the use of plants in ritual context during the Middle Woodland period in the southern Appalachians.

During the past year, e-mail requests for information about, or derived from, the collections were received from Bethesda, Maryland; University of Wisconsin-Madison Department of Botany; Appalachian State University Laboratories of Archaeological Science; Goodall Environmental Studies Center at Wofford College; East Tennessee State University Anthropology Program; a Distinguished Professor Emeritus from Northern Illinois University Department of Anthropology currently working in Florida; UT Department of Anthropology; UT Department of Geography (Initiative for Quaternary Paleoclimate Research); and the Tennessee Division of Archaeology.

Gary Crites, curator of paleoethnobotany at the McClung, continues his work on Woodland period subsistence and landscape changes in the southern Appalachians. He contributes programming to an undergraduate class on ecology and evolutionary biology in the museum each spring. He currently serves on one doctoral student committee and is a member of UT's Bioactive Natural Products Center of Excellence.

MALACOLOGY

Curator Gerald Dinkins and graduate assistant Matthew Reed have continued with their efforts to catalogue all backlogged freshwater bivalve material that has been in the collection since the early 1970s, and to catalogue new material that has been donated to the collection from private collectors and government agencies.

Over the last year, they have processed the remaining backlogged material from the main channel Tennessee River and approximately half of the backlogged material from the main channel Cumberland River specimens. In addition, backlogged material from the Nolichucky, Pigeon, and Tellico rivers have been catalogued, adding more than 1,500 bivalve specimens representing ninety-four species into the museum's mollusk catalogue. With the addition of these specimens, the Paul W. Parmalee Collection now stands at nearly 51,000 catalogued freshwater mussel specimens representing approximately 250 species

from forty-two states. Compared to other freshwater collections, the Parmalee Collection is significant not only for its volume, but also for its representation of extant and extinct species from across the continent.

Over the last year, the staff of the Parmalee Collection, assisted by Chloe Ridings, an undergraduate in environmental studies, and Martin Wood, an undergraduate student in wildlife and fisheries science, completed the process of digitizing and accessioning the collection's unsorted freshwater gastropod samples, some of which date to the early 1900s. Aquatic gastropod taxonomy is undergoing significant upheaval, and curator Gerald Dinkins has provided live material from his consulting work in several river systems across the eastern US to taxonomists working with freshwater snails. Teasing apart the various species in each of the collections housed in the Parmalee Collection has temporarily been put on hold until the revision of certain Gastropod families (e.g., Pleuroceridae) has been published.

In October 2012, Matthew Reed participated in activities associated with the National Archeology and Fossil Day held at the McClung Museum, and was available to guide participants visiting the mollusk collection. Matthew has continued his master's research on the freshwater mussels of the Buffalo River system in Middle Tennessee, and is due to graduate in May 2014. In February 2013, the collections staff held a one-day workshop for biologists from the US Fish and Wildlife Service and several National Park Service units, including the Big South Fork, Obed Wild and Scenic River, and Blue Ridge Parkway. The staff assembled a teaching collection comprised of specimens from the upper Cumberland River drainage, and provided a presentation on the various points of species recognition. Participants in the workshop were given a summary of each species that included color photographs and a written description of the principal shell characters.

In May of 2013, Gerald Dinkins and Matthew Reed, assisted by Steve Ahlstedt, retired malacologist with the US Geological Survey and a longtime contributor to the Parmalee Malacological Collection, spent two days examining freshwater mollusk material at TVA's Natural Heritage Program office in Knoxville. Dinkins, Reed, and Ahlstedt had been to examine and evaluate the importance of the material, assign the correct name to each



specimen, and help assemble a teaching collection that can be used in the future to verify the identity of live and freshly dead specimens encountered during TVA field surveys. The mollusk material in the Natural Heritage Program office filled four large cabinets and had been amassed over the last forty years by TVA field biologists across the Tennessee Valley.

After the teaching collection had been arranged, the team carefully sifted through the remaining material, some of which originated from locations where freshwater mussel populations have become critically imperiled or have disappeared altogether. These specimens were judged as to their physical condition and scientific importance and whether they were worthy of donation to the McClung's Parmalee Malacological Collection. In all, approximately 6,000 specimens from the TVA collection were retained and were delivered to the McClung, where they are being accessioned and catalogued.

TVA also donated three of the four cabinets to the collection. The donation of freshwater mussel material by TVA represented a significant addition to the collection and included numerous state and federally threatened and endangered species from locations in Alabama, North Carolina, Virginia, and Tennessee.

Dinkins, with Mike McKinney from the Department of Earth and Planetary Sciences, have begun a study of the Orange-footed Pimpleback (*Plethobasus cooperianus*) from a 2,000-year-old archaeological site on the Tennessee River. The shells are being compared with contemporary specimens to examine age structure and the concentrations of various heavy metals.



Mr. and Mrs. Forrest Erickson
 Ms. Elizabeth Estill
 Dr. and Mrs. Charles H. Faulkner
 Dr. and Mrs. Coy Freeman
 Dr. and Mrs. Allan M. Grossman
 Mr. Scott B. Hahn
 Dr. Jeffrey J. Hubbell
 Mrs. Sula H. Inklebarger
 Mr. and Mrs. Raja J. Jubran
 Dr. Suzanne Lenhart and
 Mr. Peter V. Andreae
 Mr. and Mrs. James A. Ley
 Dr. and Mrs. Michael H. Logan
 Ms. Nancy Turner McGlasson
 Mr. and Mrs. Tom E. Midyett Jr.
 Dr. and Mrs. John L.
 Montgomery Jr.
 Dr. and Mrs. Emerson J.
 Mounser
 Ms. Carolyn Mulder
 Dr. Meredith T. Overholt and
 Mr. Samuel M. Overholt
 Dr. and Mrs. W. E. Patton III
 Mr. and Mrs. Joseph Pelliccia
 Mr. Daniel E. Pomeroy
 Mr. Charles A. Reeves Jr.
 Mr. and Mrs. Gary C. Salk
 Dr. and Mrs. Gary Schneider
 Second Presbyterian Church
 Mr. and Mrs. Weyman H. Smith
 Mr. and Mrs. David Torbett
 Ms. Merikay Waldvogel
 Mrs. Julia D. Webb
 Mr. and Mrs. Thomas H. Wood

INDIVIDUAL/FAMILY

Mr. and Mrs. Harrison W.
 Ambrose III
 Mr. and Mrs. Albert F. G.
 Bedinger V
 Dr. and Mrs. Joseph W. Black Jr.
 Ms. Linda Jean Bolen
 Miss Sandra S. Cartwright
 Dr. Robert N. Crawford
 Ms. Amanda R. Cruzen
 Miss Deborah E. Cutler
 Ms. Heather Drabes
 Mrs. Debby Eslinger
 Lynda G. Evans
 Dr. and Mrs. Walter R. Farkas
 Mr. and Mrs. Larry T. Fielder
 Ms. Carla K. Foust and
 Mr. Robert A. Muenchen
 Dr. Greer Litton Fox and
 Dr. Bruce R. Fox
 Dr. and Mrs. Henry A. Fribourg
 Mr. and Mrs. David C. Frierson



research



Ms. Jolie R. Gaston
Mr. and Mrs. Douglas H. Gross
Mr. and Mrs. Melvyn L. Halbert
Mrs. Sara W. Harris
Mr. and Mrs. Walker G. Haum
Mr. and Mrs. Walter D. Hedge
Mr. Gordon E. Hendrich
Mr. and Mrs. Frederick W. Hodge Jr.
Mr. and Mrs. William W. Hurt
Mrs. Patricia A. Jobe
Dr. Allen E. Johnson
Mrs. Virginia H. Jones
Mr. John S. Kaley
Mr. and Mrs. John W. Lawhorn Jr.
Dr. and Mrs. Mark E. Littmann
Ms. Rhonda J. Luebke
Mr. and Mrs. Jeffrey M. Maples
Mr. Gerald Mattingly
Mr. Avis Miller
Ms. Diana Moyer
Mrs. Penelope D. Myers
Mrs. Stefanie Ohnesorg
Ms. Diane M. Pitts
Dr. Kimberly S. Pyszka
Mr. and Mrs. Buford E. Rowe
Mrs. Lois L. Russell
Ms. Margaret Anne Schneider
Mr. and Mrs. Arnold Schwarzbart
Ms. Kristi F. Simpson
Mr. and Mrs. Fred L. Smith
Mr. and Mrs. James W. Snider
Ms. Amy Sommer
Mrs. Paula Anne Stewart
Mr. and Mrs. Richard A. Strehlow
Ms. Cheryl A. Tipton
Ms. Sylvia E. Walker
Dr. Suzanne E. Wright

IN HONOR OF

Ms. Kathryn Hall
by Ms. Janell Glasgow Hall
Ms. Madeline C. Hassil
by Dr. Suzanne Lenhart and
Mrs. Peter V. Andreae

GENERAL COLLECTIONS

Under registrar Robert Pennington's supervision, the inventory, digitization, and updating of the collections' database continued, as well as the organization of the off-site Middlebrook storage facility. Assisting the registrar this year were graduate assistant Mark Kline and part-time staff Madeline James and Donna McCarthy. Invaluable volunteer assistance has come from Amy Butner, Taryn Williams, Shayne Hinkle, Bill Trent, and Pamela Bloor. For the third year, Lark Mason and Associates, New York, evaluated and appraised the museum's non-scientific collections.

One important effort has been the inventory and organization of the papers and files of the late curator Elaine Evans. Her papers represent over forty years of curatorial research. Madeline James, Evans's assistant for several years, has done an excellent job of processing all this data. Amy Butner, who has a graduate degree in Egyptology from Leiden University, worked on cataloging and organizing the museum's ancient Egyptian collections. Building on Evans's scholarship, Butner took on the informal role of curator of Egyptology, and has begun conceptual planning of a reinstatement of the museum's Egyptian gallery.

Donna McCarthy has completed the conversion of the object catalogue numbers to a trinomial system. Since the museum's founding, the system had been binomial—accession number and object number within that accession. The new, more universally accepted system, uses the year of receipt, an accession number for the object(s) received in that year, and an individual catalogue number.

The museum's collection of firearms and Japanese swords has been the research focus of volunteers Shayne Hinkle and Bill Trent. MFA graduate Taryn Williams has worked on cataloging the museum's modern print collection. And finally, a special thanks to Pamela Bloor who continued to work with the Hensley Pitcher Collection and who generates periodic thematic exhibits utilizing the pitchers.

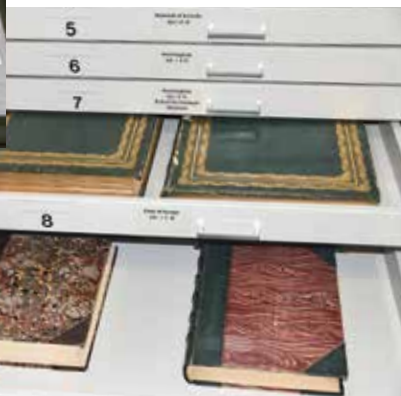

McClung Museum
collections storage.

PUBLICATIONS, PAPERS & RESEARCH REPORTS

PALEOETHNOBOTANY

Crites, Gary D. *Interim Data Report: Sites 38GR1 and 38PN35, Greenville and Pickens Counties, South Carolina*. Report to South Carolina Institute of Archaeology and Anthropology, University of South Carolina, Columbia, SC, June 2013.

Kimball, Larry R., Whyte, Thomas R., and Crites, Gary D. "Biltmore Mound and the Appalachian Summit Hopewell." In *Early and Middle Woodland Landscapes of the Southeast*. Edited by Alice P. Wright and Edward R. Henry. Florida Museum of Natural History: Ripley P. Bullen Series. Gainesville, FL: University Press of Florida, October 2013.

MALACOLOGY

Dinkins, Gerald R., Faust, Hugh D., and Ahlstedt, Steve A. "Rediscovery of the Federally Endangered Alabama Lampmussel (*Lampsilis virescens*) in Emory River, Morgan County, Tennessee." Presented at the 8th Biennial Meeting of the Freshwater Mollusk Conservation Society, Guntersville State Park, Alabama, March, 2013.

Dinkins, Gerald R. *Survey for Native Mussels in Talkington Fork, Doddridge County and South Fork Fishing Creek, Wetzel County, West Virginia*. Report prepared for Jackson Environmental, Inc., August 2012.

———. *Ecological Characteristics of Flat Fork and Winchester Branch in the Vicinity of the Morgan County Correctional Complex, Morgan County, Tennessee*. Report prepared for the Tennessee Department of Corrections and Quantum Environmental & Engineering Services, LLC., September 2012.

———. *Survey for Endangered Mussels in Selected Reach of Tallapoosa River, Haralson County, Georgia*. Report prepared for Law Offices of Tommy Craig, Covington, Georgia, November 2012.

Dinkins, Gerald R. and Faust, Hugh D. *Aquatic Survey of Mills Creek in the Vicinity of the Norfolk-Southern Rail Line Crossing, Bradley County, Tennessee*. Report prepared for Norfolk-Southern and HNTB, Inc., November 2012.

Pennington, Wendell and Dinkins, Gerald R. *Survey for Federally Protected Mussels and Review of Potential Habitat for the Cahaba Shiner in the Cahaba River Drainage Adjacent to the Norfolk Southern Corporation Railway, Jefferson County, Alabama*. Report prepared for AMEC Environmental and Infrastructure, Inc., September 2012.

EGYPTOLOGY

Evans, Elaine A. "Edward Libbey: An American Glass Mag-nate Collects in Egypt." In *Souvenirs and New Ideas: Travel and Collecting in Egypt and the Near East*. Edited by Diane Fortenberry, 24–38, Oxford, UK: Oxbow Books, 2013.

ARCHAEOLOGY

Sullivan, Lynne P. "Shell Gorgets as Accompaniments for Passage." Paper presented at the 48th Annual Meeting of the Southern Anthropological Association, Johnson City, TN, March 2013.

———. "What I Believe: Taking Up the Serpents of Social Theory in Southeastern Archaeology." Invited paper in the plenary session "Social Theory in Southeastern Archaeology." Organized by V. J. Knight for the 69th Annual Meeting of the Southeastern Archaeological Conference, Baton Rouge, LA, November 2012.

———. Discussant for the symposium "Mississippian Beginnings." Organized by Greg Wilson for the 69th Annual Meeting of the Southeastern Archaeological Conference, Baton Rouge, LA, November 2012.

McClung Museum on the Web

The museum launched a new, redesigned website on May 15, 2013, which features simplified navigation, a new events page, extended information about the museum's research and collections, and a fresh look. The website may have contributed to improved online traffic to the museum—during the fiscal year, the website received 75,389 unique visits (an 8 percent increase from last year), 90,401 total visits (up 10 percent from last year), and a 20 percent increase in frequent visitors to the site, pointing to increased engagement. The new website also boasts a mobile-enabled version, which is apropos, since mobile traffic increased by 73 percent in the past year.

This fiscal year was the museum's third year using Facebook and Twitter, and the museum has also added Instagram and YouTube to its social media channels. To date, the museum has 2,028 Facebook and 1,116 Twitter followers—about double the number of fans from last fiscal year.



Education Programs

The McClung continues to provide a variety of education opportunities for our many different audiences. These audiences include pre-K–12 school groups, senior citizen groups, all kinds of adult organizations (Rotary, symphony, church, historical, et al.), teachers, day care and after school children, and of course, college students (from UT and elsewhere). The total education program participation rose by 3.3 percent over last fiscal year to 10,155.

This past fiscal year, another audience group was targeted with the employment of a part time educator; that group was families. Two particular programs were inaugurated in this area—stroller tours and free family activity days. Stroller tours are held monthly in one gallery, or focus on a particular theme, and are aimed at caregivers (parents, grandparents, others) of toddlers and babies. This audience may not always be welcomed in museums because of the active and sometimes loud natural behavior of young children. During the McClung's stroller tours, the little ones are welcome. The presentations are aimed primarily at the adults, but the children are free to act their age. After research among potential participants, Monday mornings were selected as the best day. Nine tours were held last fiscal year. The programs are free, but to track participation, visitors are asked to register online.

Free family activity days are guided tours, craft activities, and takeaway information for children (ages 3+) and accompanying adults, usually parents and grandparents. These events were held on Saturday afternoons to encourage full family participation. The initial programs were planned in conjunction with temporary exhibits—two jewelry-making family days occurred during the Turkomen jewelry exhibition in spring 2013, and one related to *Birds in Art* was offered this past June.

Families and adults also enjoyed two larger events at the museum this fiscal year—Can You Dig It? in October and the museum's fiftieth birthday party on June 1. Can You Dig It? celebrated both archaeology and paleontology, with National Archaeology Day and National Fossil Day set in mid October. Archaeologists and paleontologists, along with graduate students from several departments at UT, provided displays and activities for all visitors. The museum's fiftieth birthday party included activities and games in each major gallery, an "explorer passport" for children, a photo booth, giveaways, and refreshments.

The education program attendance in the museum totaled 8,334, an increase of 21 percent over last year. Much of this was due to the new family programs and to the increased use of education staff by UT classes. The success of the new programs was aided greatly by the museum's active social media program and traditional publicity methods.

UT faculty and the faculty of other area colleges use the museum in two ways—by bringing in their classes for staff led programs, and by assigning out-of-class assignments based on museum exhibits. Program





attendance for the former totaled 1,062 students (84 percent from UT), which is almost three times more than last year; classes included African and African American studies, English, history, art, interior design, museum studies, and others. The latter include a variety of classes, from biology to anthropology to soil science to drawing.

The museum continues its existing education programs for non-college adults—tours of exhibits; lectures, including the ever-popular spring Civil War series, the fiftieth anniversary lecture series, and lectures related to temporary exhibitions such as *Zen Buddhism and the Arts of Japan* and *The Owl and the Woodpecker: Photography by Paul Bannick*; and other events such as the Ikebana and Tea Ceremony demonstrations held in conjunction with *Zen Buddhism and the Arts of Japan*. The Civil War outreach program is still going strong as Joan Markel, Civil War curator, continues to speak to many different adult groups. Another component of adult programming was the professional development in-service workshops conducted for teachers from Knox and other counties.

Programs for pre-K–12 audiences included our docent- or staff-led programs in seven permanent and three temporary exhibitions for public, private, and homeschool groups; the three outreach programs for public and private schools; the Beaumont Museum Magnet program for Beaumont Elementary School; scout groups; after school groups; and online K–12 students. Summer camps are still part of our school-age audience programs, but due to the way they were scheduled, none fell in the 2013 fiscal year.

School group audiences came from fifteen counties in East Tennessee and western North Carolina. Eighty percent of school groups came from schools in five counties (Knox, Sevier, Blount, Anderson, and Jefferson), with Knox accounting for the largest amount (45 percent). The total for pre-K–12 audiences equaled 6,052, almost identical to last year's figure (6,062). More than half (60 percent) of the school audience is elementary in age. Second and fourth graders predominated, not surprisingly, in view of the social studies and science curricula. A slight drop in middle school attendance occurred, as well as an increase in high school visitation.

Total outreach program usage dropped from last year to 1,821 participants, representing a decrease of 38 percent. This was both in the school group program, probably due to the fee attached to it now, and in the adult outreach, due to the non-education responsibilities of the Civil War curator, who continues to wear two hats.

The most popular exhibition or program remained *Archaeology and the Native Peoples of Tennessee*, with nearly half (47 percent) of the group visitors (or their teachers) selecting it. *Geology and Fossil History of Tennessee* was second in group attendance with 40 percent.

Education program staff also maintained the education collections—objects lacking research potential, usually because they have no provenance or their condition or quality does not warrant accessioning into the permanent collections. Accepted into the education collections in FY2013 were twenty-seven objects from East and West Africa donated by Reverend Buck and Barbara Donaldson. These included weapons, musical instruments, containers, ornaments, and clothing. These will be used in future programming.



McCLUNG MUSEUM *of* Natural History and Culture

1327 Circle Park Drive
Knoxville, TN 37996-3200

NON-PROFIT ORG.

U.S. POSTAGE

PAID

PERMIT NO. 481
KNOXVILLE, TN



Smithsonian Institution
Affiliations Program



The University of Tennessee is an EEO/AA/Title VI/Title IX/Section 504/ADA/ADEA institution in the provision of its education and employment programs and services. A project of the McClung Museum of Natural History & Culture with assistance from the Creative Communications group of the UT Office of Communications & Marketing. PAN R01-1006-053-003-14. Rev: 3794.

